

IMPERIAL
 DISTANCES ON THIS PLAN ARE IN FEET AND
 CAN BE CONVERTED TO METRES BY
 MULTIPLYING BY 0.3048

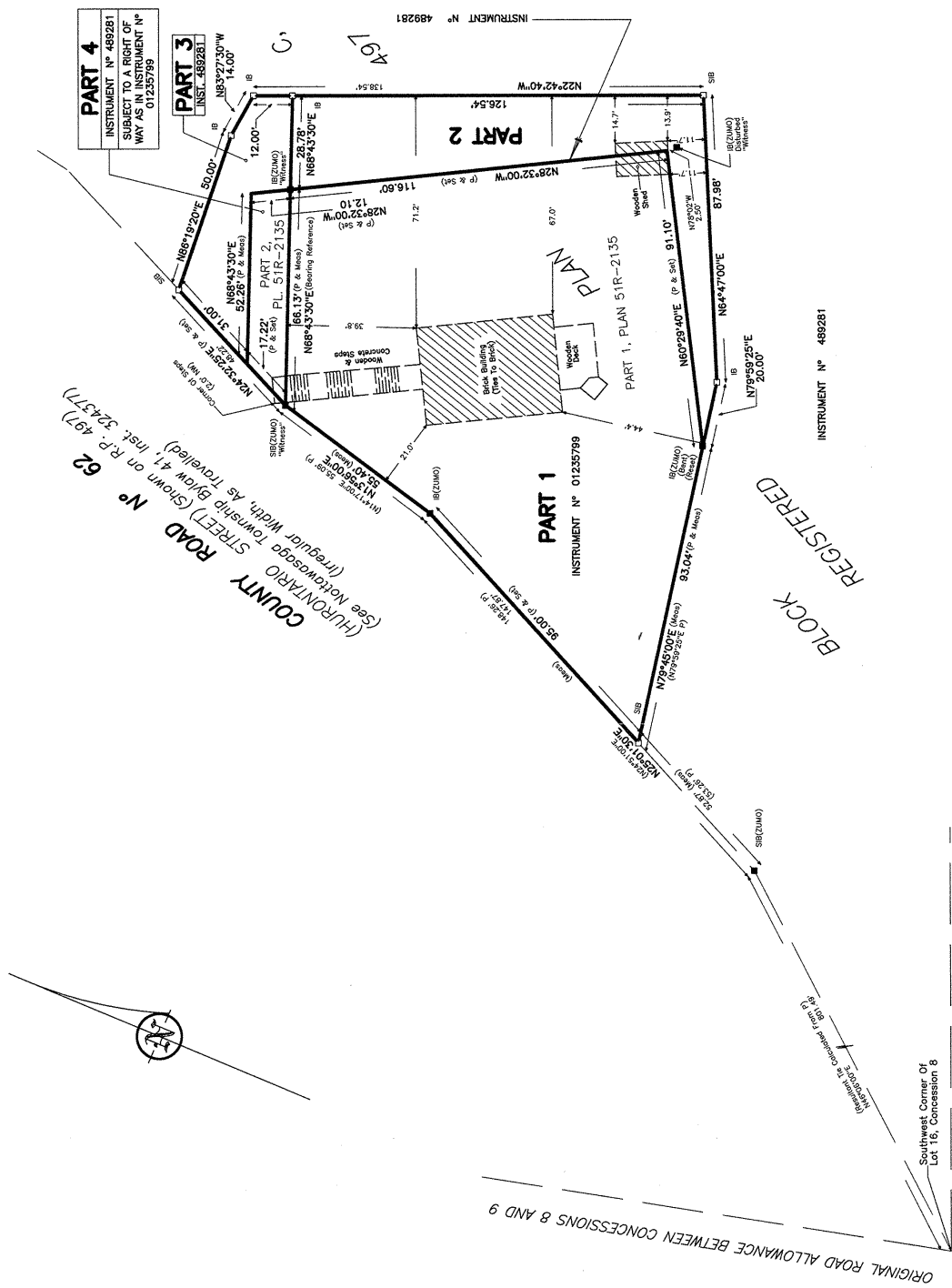

COUNTY ROAD No 62
 (HURONTARIO STREET) (Shown on R.P. 497)
 (See Notarized Width, As Traveled)

ORIGINAL ROAD ALLOWANCE BETWEEN CONCESSIONS 8 AND 9

ORIGINAL ROAD ALLOWANCE BETWEEN LOTS 15 AND 16

I REQUIRE THIS PLAN TO BE DEPOSITED
 UNDER THE REGISTRY ACT.
 DATE: JUNE 11th, 1997
 SIGNATURE: *[Signature]*
 NAME: MARTIN KNISLEY
 (NAME IN PRINT)

PLAN 51R-26873
 RECEIVED AND DEPOSITED
 DATE: JUNE 12, 1997
 SIGNATURE: *[Signature]*
 NAME: LAND REGISTRAR FOR THE
 REGISTRY DIVISION OF SIMCOE (N-487 5/1)

SCHEDULE

PART	BLOCK	REGISTERED PLAN	INSTRUMENT
1			01235789
2	PART OF BLOCK C	487	
3			PART OF 489281
4			

PART 4 IS SUBJECT TO A RIGHT OF WAY AS IN INSTRUMENT N° 01235789

PLAN OF SURVEY OF
PART OF BLOCK C,
REGISTERED PLAN 497,
 (GEOGRAPHIC TOWNSHIP OF NOTTAWASAGA)
TOWNSHIP OF CLEARVIEW,
COUNTY OF SIMCOE
 MARTIN W. KNISLEY, Ontario Land Surveyor
 1997

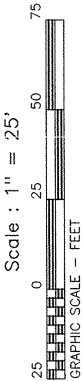

NOTES

BEARINGS ARE ASTROMONIC AND ARE REFERRED TO THE SOUTHERLY LIMIT OF PART 2.
 PLAN 51R-2135, TAKING A BEARING OF N88°43'30"E

- 1) DENOTES SURVEY MONUMENT FOUND
- 2) " SURVEY MONUMENT FOUND
- 3) " STANDARD IRON BAR (1" SQUARE)
- 4) " " " (1" SQUARE)
- 5) " " " (1" SQUARE)

Martin W. Knisley
 ONTARIO LAND SURVEYOR
 P.O. BOX 48
 Duntroon, Ontario
 PHONE (705) 444-6203

PROJECT N°
91-71-3A
 FOR LOUISE FAST

SURVEYOR'S CERTIFICATE

I CERTIFY THAT:

- 1) THIS SURVEY AND PLAN ARE CORRECT AND IN ACCORDANCE WITH THE SURVEY ACT, THE SURVEYOR'S ACT, THE REGISTRY ACT AND THE REGULATIONS MADE UNDER THEM.
- 2) THE SURVEY WAS COMPLETED ON THE 28th DAY OF APRIL, 1997

DATE: JUNE 11th, 1997
 SIGNATURE: *[Signature]*
 MARTIN W. KNISLEY
 ONTARIO LAND SURVEYOR